Tonleiter der Woche - Technikübung
D-Dur (C-Dur klingend)
für Bb-Instrumente im Violin Schlüssel

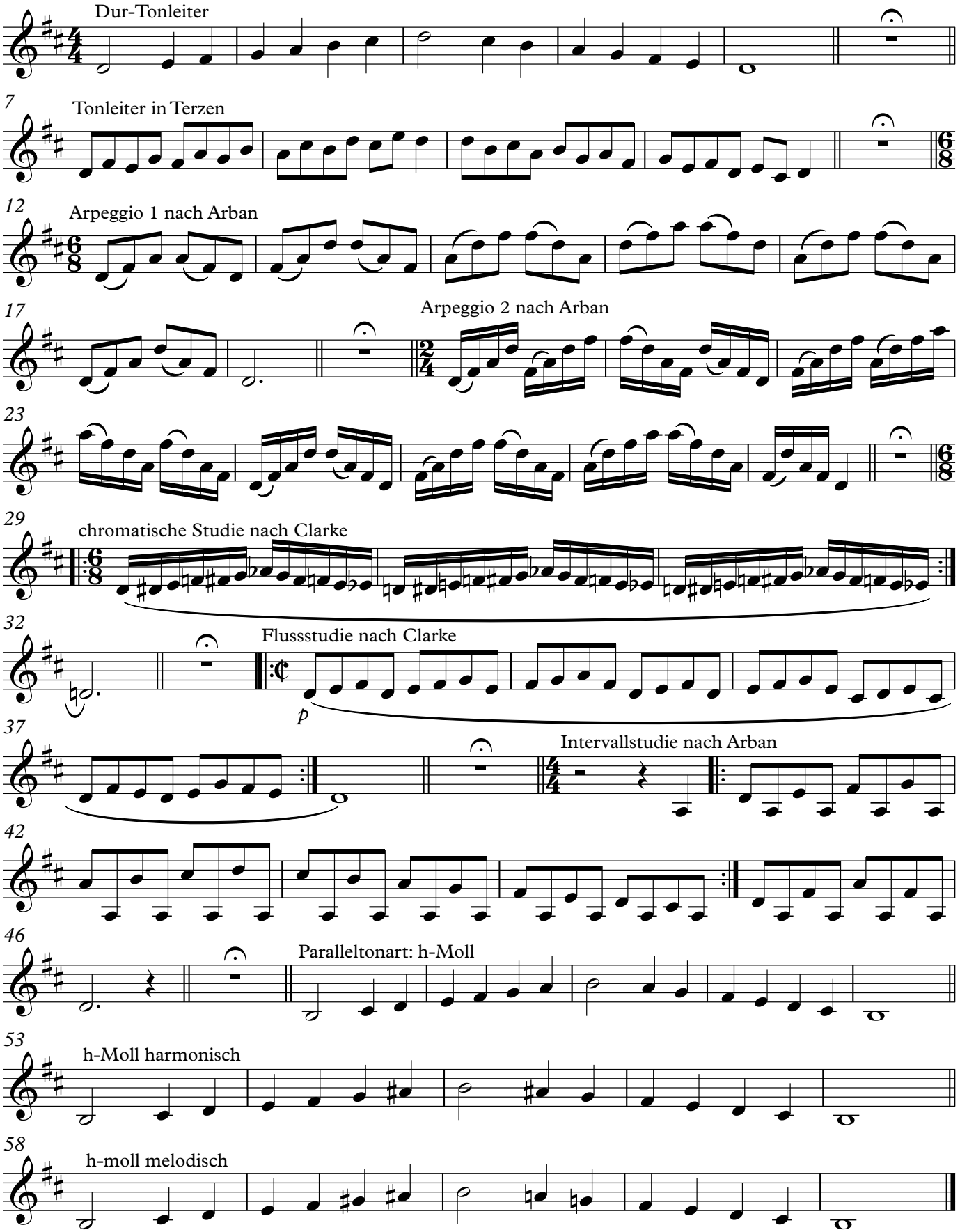

Copyright 2020 Thomas Lindt (thomaslindt.net)